This Appeal Index Reference is prepared by the City of Vaughan for administrative convenience. The status of any appeal of Comprehensive Zoning By-law 001-2021 before the Ontario Land Tribunal must be verified by referencing the applicable Ontario Land Tribunal Orders.

Appeal Index Reference

Notes:

A. Regulations of this By-law that are under appeal before the Ontario Land Tribunal ("OLT") are identified in the following table. For convenience purposes, the subject of appeal is noted in this table and is annotated throughout the By-law.

B. Unless listed as an area-specific appeal in the legend below or otherwise indicated, the identified appeals are site-specific and are only applicable to lands described under "Subject Lands".

C. Unless otherwise specifically noted, the Subject of Appeal shall be inclusive of Schedule A and all applicable maps thereto, as applicable to the Subject Lands.

D. All regulations of this By-law not under site-specific appeal before the OLT shall be interpreted to apply to lands described under "Subject Lands".

E. Reference to "New Section 1.6" means By-law 039-2022. The New Section 1.6 is incorporated in this Annotated CZBL.

F. To determine if an area-specific appeal includes an appeal of New Section 1.6, refer to the "Subject of Appeal" for the respective appeal in this Appeal Index Reference Table and Attachment "B" to the decision of the Tribunal arising from the June 9, 2022 Case Management Conference in OLT Case Nos. OLT-22-002104 and OLT-22-003554.

Appeal Index Reference Legend	
Appeal Index Reference	**Description**
1	Site-specific appeal of entire ZBL, with appeal of By-law 039-2022
1A	Site-specific appeal of entire ZBL, no appeal of By-law 039-2022
2A	Area-specific appeal: Vaughan Metropolitan Centre ("**VMC**") Secondary Plan Area, as shown on the map attached as Schedule D
2B	Area-specific appeal: Yonge Steeles Corridor Secondary Plan ("**YSCSP**") Area, as shown on the map attached as Schedule E
2C	Area-specific appeal: Lands within 300 m of the MacMillan Yard, as shown on the map attached as Schedule F

AIR	Subject of Appeal	Appellant	Subject Lands	OLT Reference
1	Entirety of by-law as it pertains to the Subject Lands	2735447 Ontario Inc.	177, 185 and 197 Woodbridge Avenue	002689 004801
1	Entirety of by-law as it pertains to the Subject Lands	Wedgewood Columbus Limited	7887 Weston Road	002700 004794
1	Entirety of by-law as it pertains to the Subject Lands	1150 Centre Street GP Inc.	1150 Centre Street	002702 004797
1	Entirety of by-law as it pertains to the Subject Lands	Blue Water Ranch Developments Inc.	Lands located on the south side of Gatineau Drive, east of New Westminster Drive, and north of 784 Centre Street	002704 004796
1	Entirety of by-law as it pertains to the Subject Lands	My Place On 7 Inc.	4850 Highway 7 & 79 Arrowhead Drive	002752 004784
1	Entirety of by-law as it pertains to the Subject Lands	Ozner Corporation (South)	Blocks 10 and 272, Registered Plan 65M-3898, Lot 2, Concession 5	002848 004818
1	Entirety of by-law as it pertains to the Subject Lands	West Rutherford Properties Ltd.	3660 Rutherford Road	002850 004820
1A	Entirety of by-law as it pertains to the Subject Lands except for New Section 1.6	Anland Developments Inc.	8955 Weston Road	002678
1A	Entirety of by-law as it pertains to the Subject Lands except for New Section 1.6	Di Poce Real Estate Holdings Limited	245 Nashville Road	002706
1A	Entirety of by-law as it pertains to the Subject Lands except for New Section 1.6	Danlauton Holdings Ltd	10335 Highway 50	002714
1A	Entirety of by-law as it pertains to the Subject Lands except for New Section 1.6	Stellex Properties Inc., 2268005 Ontario Limited, Guscon Mackenzie GP Inc., Gusgo Holdings Ltd.,	10481 Highway 50 N/A Highway 50 (PIN 03321-0046) 7050 Major Mackenzie Drive, 7050 Major Mackenzie Drive	002715
1A	Entirety of by-law as it pertains to the Subject Lands except for New Section 1.6	Teston Villas Inc.	1136 Teston Road	002740
1A	Entirety of by-law as it pertains to the Subject Lands except for New Section 1.6	MM 27 Ltd.	9829 Highway 27	002742

AIR	Subject of Appeal	Appellant	Subject Lands	OLT Reference
1A	Entirety of by-law as it pertains to the Subject Lands except for New Section 1.6	Rizmi Holdings Limited; Lucia Milani and Lucia Milani, in Trust	11333 and 11641 Dufferin Street 11490 Bathurst Street	002743
1A	Entirety of by-law as it pertains to the Subject Lands except for New Section 1.6	7553 Islington Holding Inc.	553 Islington Avenue and 150 Bruce Street	002750
1A	Entirety of by-law as it pertains to the Subject Lands except for New Section 1.6	281187 Ontario Limited	8955 Weston Road	002771
1A	Entirety of by-law as it pertains to the Subject Lands except for New Section 1.6	Jane Teston Holdings Inc.	2975, 2985 and 2993 Teston Road	002794
1A	Entirety of by-law as it pertains to the Subject Lands except for New Section 1.6	H & L Title Inc. and Ledbury Investments Ltd	9081 Weston Road	002797
1A	Entirety of by-law as it pertains to the Subject Lands except for New Section 1.6	2090396 Ontario Limited	1470 and 1500 Centre Street	002799
1A	Entirety of by-law as it pertains to the Subject Lands except for New Section 1.6	2678462 Ontario Ltd. (previously 1834375 Ontario Inc. (Liberty Development Corporation)	1890 Highway 7	002808
1A	Entirety of by-law as it pertains to the Subject Lands except for New Section 1.6	MCN Pine Valley Inc.	12011 Pine Valley Road	002851
1A	Entirety of by-law as it pertains to the Subject Lands except for New Section 1.6	Kirbywest Ltd.	3893 Kirby Road	002852
2A	Entirety of by-law as it pertains to the VMC Area, except for New Section 1.6	Hollywood Princess Convention and Banquet Centre Inc.	2800 Highway 7	002681
2A	Entirety of by-law as it pertains to the VMC Area, except for New Section 1.6	785343 Ontario Ltd. and I & M Pandolfo Holdings Inc.	7551, 7601 Jane Street	002683

AIR	Subject of Appeal	Appellant	Subject Lands	OLT Reference
2A	Entirety of by-law as it pertains to the VMC Area, except for New Section 1.6	2748355 Canada Inc.	Land holdings in the area south of Highway No. 7, west of Jane Street, north of Highway 407, and east of Highway 400 within the VMC* *Partially resolved as it relates to Part of Lot 5, Concession 5, designated as Part 1 on Plan 65R-48016	002693
2A	Entirety of by-law as it pertains to the VMC Area, except for New Section 1.6	RP B3S Holdings Inc.	Land holdings in the area south of Highway No. 7, west of Jane Street, north of Highway 407, and east of Highway 400 within the VMC	002696
2A	Entirety of by-law as it pertains to the VMC Area	2117969 Ontario Inc.	2986 and 2966 Highway 7	002718 004775
2A	Entirety of by-law as it pertains to the VMC Area	2431247 Ontario Limited	7725 Jane Street	002720 004777
2A	Entirety of by-law as it pertains to the VMC Area	Midvale Estates Limited	2938 Highway 7	002722 004778
2A	Entirety of by-law as it pertains to the VMC Area, except for New Section 1.6	Toromont Industries Ltd.	Land holdings in the area south of Highway No. 7, west of Jane Street, north of Highway 407, and east of Highway 400 within the VMC	002723
2A	Entirety of by-law as it pertains to the VMC Area, except for New Section 1.6	SmartCentres	Numerous lands* *Partially resolved as it relates to 3200 Highway 7	002762
2A	Entirety of by-law as it pertains to the VMC Area	Graywood Acquisitions Limited	3201 Highway 7	002777 004809
2B	Entirety of by-law as it pertains to the YSCSP Area, except for New Section 1.6	1972380 Ontario Limited, 1219414 Ontario Limited	434 and 480 Steeles Avenue West	002672
2B	Entirety of by-law as it pertains to the YSCSP Area, except for New Section 1.6	1163919 Ontario Limited, 1888836 Ontario Limited, 1211612 Ontario Limited	212, 220 and 222 Steeles Avenue West	002673
2B	Entirety of by-law as it pertains to the YSCSP Area, except for New Section 1.6	72 Steeles Holdings Limited, 7040 Yonge Holdings Limited	72 Steeles Avenue West, 7040 Yonge Street, 7054 Yonge Street	002676
2B	Entirety of by-law as it pertains to the YSCSP Area, except for New Section 1.6	Mizrahi Constantine (180 SAW) Inc.	180 Steeles Avenue West	002682

AIR	Subject of Appeal	Appellant	Subject Lands	OLT Reference
2B	Entirety of by-law as it pertains to the YSCSP Area	Yonge & Steeles Development Inc.	7028 Yonge Street and 2 Steeles Avenue West	002780 004807
2B	Entirety of by-law as it pertains to the YSCSP Area, except for New Section 1.6	Development Group (100 SAW) Inc.	100 Steeles Avenue West	002841
2B	Entirety of by-law as it pertains to the YSCSP Area, except for New Section 1.6	7080 Yonge Limited	7080 Yonge Street	002842
2C	Section 4.0, Section 8.2.1, Section 9.2.1, Section 10.2.1, Section 11.2.1, Section 12.2.1,Section 13.2 Exceptions 14.888.1.2, 14.888.2.9.a and 14.888.2.11	Canadian National Railway Company (CN)	Area-specific appeal related to lands within 300 m of the MacMillan Yard	002747
	Section 1.6	Armland Management Inc.	Properties as listed in Schedule A attached	002758 004768
	Section 1.6	3911 Teston Road Inc.	3911 Teston Road	002763 004770
	Section 1.6	ZZEN Group of Companies Limited	Properties as listed in Schedule B attached	002765 004767
	Section 1.6	The Q Towers General Partner Inc.	Part Lot 20, Concession 6 at the southwest corner of the intersection of Major Mackenzie Drive West and Fossil Hill Road	002768 004772
	Section 1.6	Langvalley Holdings and K&K Holdings Limited	2180 Langstaff Road & NW corner of Keele Street and Kirby Road	002834 004817
	Section 1.9	Armland Management Inc.	Properties as listed in Schedule A attached	002758 004768
	Section 1.10	Armland Management Inc.	Properties as listed in Schedule A attached	002758 004768
	Section 2.0	Armland Management Inc.	Properties as listed in Schedule A attached	002758 004768
	Section 2.0	3911 Teston Road Inc.	3911 Teston Road	002763 004770
	Section 2.0	ZZEN Group of Companies Limited	Properties as listed in Schedule B attached	002765 004767
	Section 2.0	The Q Towers General Partner Inc.	Part Lot 20, Concession 6 at the southwest corner of the intersection of Major Mackenzie Drive West and Fossil Hill Road	002768 004772
	Section 3.0	Eastwood Holdings Corp.	9291 Jane Street	002753
	Section 3.0	Armland Management Inc.	Properties as listed in Schedule A attached	002758 004768
	Section 3.0	3911 Teston Road Inc.	3911 Teston Road	002763 004770
	Section 3.0	ZZEN Group of Companies Limited	Properties as listed in Schedule B attached	002765 004767

AIR	Subject of Appeal	Appellant	Subject Lands	OLT Reference
	Section 3.0	The Q Towers General Partner Inc.	Part Lot 20, Concession 6 at the southwest corner of the intersection of Major Mackenzie Drive West and Fossil Hill Road	002768 004772
	Section 4.0	Armland Management Inc.	Properties as listed in Schedule A attached	002758 004768
	Section 4.0	3911 Teston Road Inc.	3911 Teston Road	002763 004770
	Section 4.0	ZZEN Group of Companies Limited	Properties as listed in Schedule B attached	002765 004767
	Section 4.0	The Q Towers General Partner Inc.	Part Lot 20, Concession 6 at the southwest corner of the intersection of Major Mackenzie Drive West and Fossil Hill Road	002768 004772
	Section 5.0	Armland Management Inc.	Properties as listed in Schedule A attached	002758 004768
	Section 5.0	ZZEN Group of Companies Limited	Properties as listed in Schedule B attached	002765 004767
	Section 5.0	The Q Towers General Partner Inc.	Part Lot 20, Concession 6 at the southwest corner of the intersection of Major Mackenzie Drive West and Fossil Hill Road	002768 004772
	Section 6.0	Armland Management Inc.	Properties as listed in Schedule A attached	002758 004768
	Section 6.0	3911 Teston Road Inc.	3911 Teston Road	002763 004770
	Section 6.0	ZZEN Group of Companies Limited	Properties as listed in Schedule B attached	002765 004767
	Section 6.0	The Q Towers General Partner Inc.	Part Lot 20, Concession 6 at the southwest corner of the intersection of Major Mackenzie Drive West and Fossil Hill Road	002768 004772
	Section 7.0	Eastwood Holdings Corp.	9291 Jane Street	002753
	Section 7.0	Armland Management Inc.	Properties as listed in Schedule A attached	002758 004768
	Section 7.0	3911 Teston Road Inc.	3911 Teston Road	002763 004770
	Section 7.0	ZZEN Group of Companies Limited	Properties as listed in Schedule B attached	002765 004767
	Section 7.0	The Q Towers General Partner Inc.	Part Lot 20, Concession 6 at the southwest corner of the intersection of Major Mackenzie Drive West and Fossil Hill Road	002768 004772
	Section 8.0	Eastwood Holdings Corp.	9291 Jane Street	002753
	Section 8.0	Armland Management Inc.	Properties as listed in Schedule A attached	002758 004768
	Section 8.0	The Q Towers General Partner Inc.	Part Lot 20, Concession 6 at the southwest corner of the intersection of Major Mackenzie Drive West and Fossil Hill Road	002768 004772

AIR	Subject of Appeal	Appellant	Subject Lands	OLT Reference
	Section 9.0	The Q Towers General Partner Inc.	Part Lot 20, Concession 6 at the southwest corner of the intersection of Major Mackenzie Drive West and Fossil Hill Road	002768 004772
	Section 9.0	ALM Property Management Inc.	7851 Dufferin Street	002666
	Section 9.2	Armland Management Inc.	Properties as listed in Schedule A attached	002758 004768
	Section 11.0	ZZEN Group of Companies Limited	Properties as listed in Schedule B attached	002765 004767
	Section 11.0	The Q Towers General Partner Inc.	Part Lot 20, Concession 6 at the southwest corner of the intersection of Major Mackenzie Drive West and Fossil Hill Road	002768 004772
	Section 11.2	Armland Management Inc.	Properties as listed in Schedule A attached	002758 004768
	Section 12.0	Armland Management Inc.	Properties as listed in Schedule A attached	002758 004768
	Section 12.0	3911 Teston Road Inc.	3911 Teston Road	002763 004770
	Section 12.0	ZZEN Group of Companies Limited	Properties as listed in Schedule B attached	002765 004767
	Section 12.0	The Q Towers General Partner Inc.	Part Lot 20, Concession 6 at the southwest corner of the intersection of Major Mackenzie Drive West and Fossil Hill Road	002768 004772
	Section 12.0	2708971 Ontario Inc.	9650 Highway 27	002674
	Section 13.0	Armland Management Inc.	Properties as listed in Schedule A attached	002758 004768
	Section 13.0	3911 Teston Road Inc.	3911 Teston Road	002763 004770
	Exception 14.265	The Q Towers General Partner Inc.	Part Lot 20, Concession 6 at the southwest corner of the intersection of Major Mackenzie Drive West and Fossil Hill Road	002768 004772
	Exception 14.373	Armland Management Inc.	Properties as listed in Schedule A attached	002758 004768
	Exception 14.436	Armland Management Inc.	Properties as listed in Schedule A attached	002758 004768
	Exception 14.487	Avenue 7 Developments Ltd.	2267 Highway 7 and 7700 Keele Street	002792
	Exception 14.533	Armland Management Inc.	Properties as listed in Schedule A attached	002758 004768
	Exception 14.617	Armland Management Inc.	Properties as listed in Schedule A attached	002758 004768
	Exception 14.663	Armland Management Inc.	Properties as listed in Schedule A attached	002758 004768
	Exception 14.690	ZZEN Group of Companies Limited	Properties as listed in Schedule B attached	002765 004767
	Exception 14.693	Armland Management Inc.	Properties as listed in Schedule A attached	002758 004768
	Exception 14.699	Armland Management Inc.	Properties as listed in Schedule A attached	002758 004768

AIR	Subject of Appeal	Appellant	Subject Lands	OLT Reference
	Exception 14.720	Armland Management Inc.	Properties as listed in Schedule A attached	002758 004768
	Exception 14.799	Armland Management Inc.	Properties as listed in Schedule A attached	002758 004768
	Exception 14.862	Armland Management Inc.	Properties as listed in Schedule A attached	002758 004768
	Exception 14.865	Armland Management Inc.	Properties as listed in Schedule A attached	002758 004768
	Exception 14.888	Eastwood Holdings Corp.	9291 Jane Street	002753
	Exception 14.958	Avenue 7 Developments Ltd.	2267 Highway 7 and 7700 Keele Street	002792
	Exception 14.1080	3911 Teston Road Inc.	3911 Teston Road	002763 004770
	Section 15.0	Eastwood Holdings Corp.	9291 Jane Street	002753
	Section 15.0	Armland Management Inc.	Properties as listed in Schedule A attached	002758 004768
	Section 15.0	3911 Teston Road Inc.	3911 Teston Road	002763 004770
	Section 15.0	ZZEN Group of Companies Limited	Properties as listed in Schedule B attached	002765 004767
	Section 15.0	The Q Towers General Partner Inc.	Part Lot 20, Concession 6 at the southwest corner of the intersection of Major Mackenzie Drive West and Fossil Hill Road	002768 004772

Schedule A

Lands Subject to Appeal by Armland Management Inc.

- 1 & 11 Sonoma Blvd
- 3420, 3450, 3500, 3520, 3560 Major MacKenzie
- 8300 Jane Street
- 8400 Jane Street
- 8700 Dufferin Street
- 3680 & 3650 Langstaff Road
- 3255 Rutherford Road
- 525, 533, 541, 551 Cityview Blvd.
- 9200 Weston Road
- 5100 Rutherford
- 505 Cityview Blvd.
- 3231 Langstaff Road
- 177 Whitmore Road
- 630 Aberdeen Avenue
- 9929 Keele Street
- 9070 Jane Street
- 3191 Rutherford Road

Schedule B

Lands Subject to Appeal by ZZEN Group of Companies Ltd.

- In the vicinity of Weston Road and Ashberry Boulevard, being described as Block 181, Plan 65M-3391 and also known as Lot 18, Concession 5
- In the vicinity of Major Mackenzie Drive and Highway 400, being described as Block 223, Draft Approved Plan 19T-97V37 or also known as Part of Lot 20, Concession 5

Schedule C - DELETED

Schedule D

Area Specific Appeal 2A Map

Vaughan Metropolitan Centre Secondary Plan Area

Boundary of Vaughan Metropolitan Centre (VMC) Area-Specific Appeal

VMC Area-Specific Appeal for this property is resolved

Document Path: N:\GIS_Archive\Projects\DevelopmentPlanning\Zoning\1-21OtherMaps\Othermaps\Othermaps.aprx

Created on: 2/27/2026

Schedule E

Area Specific Appeal 2B Map

Yonge Steeles Corridor Secondary Plan Area

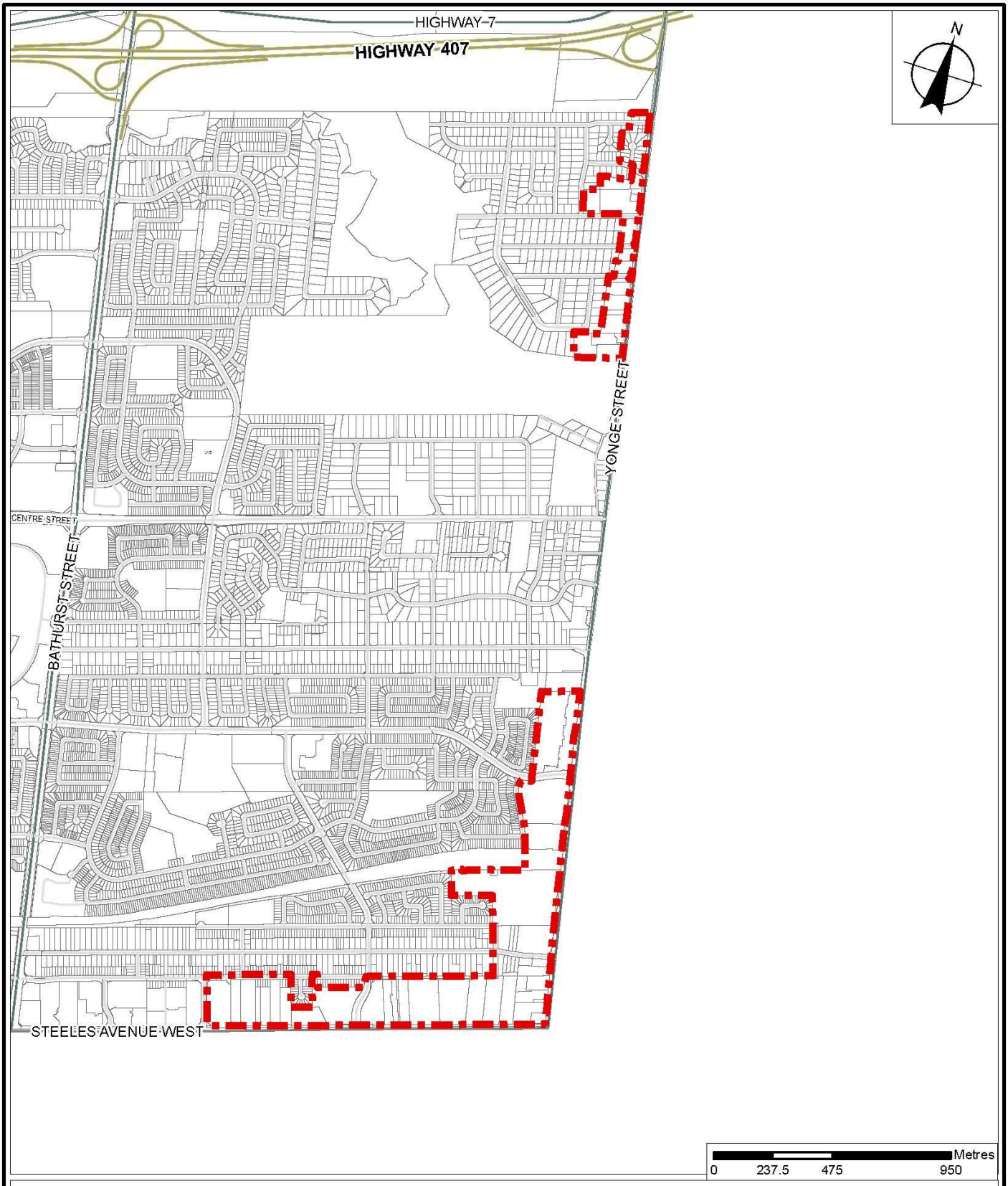

Yonge Steeles Secondary Plan Boundary

Schedule F

Area Specific Appeal 2C Map

Lands within 300 m of the MacMillan Yard

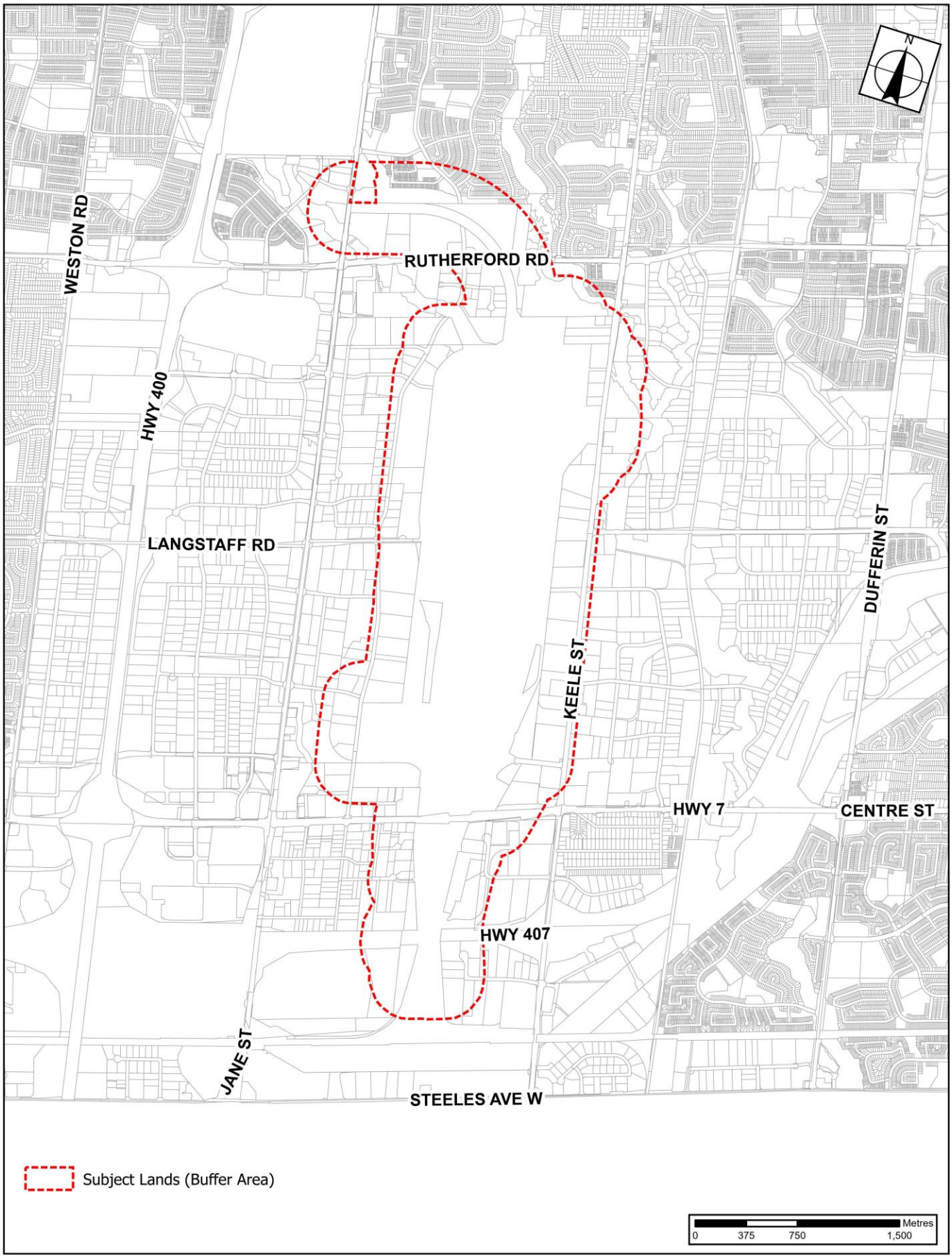

Document Path: N:\GIS_Archive\Projects\DevelopmentPlanning\Zoning\1-21Amendments_Appeals\Appeals_arcpro\Appeal 72_9222 Keele Street\Appeal 72.aprx

Created on: 1/8/2026

Schedule G - DELETED

Schedule H - DELETED